

RAINWATER HARVESTING PIT - PLAN

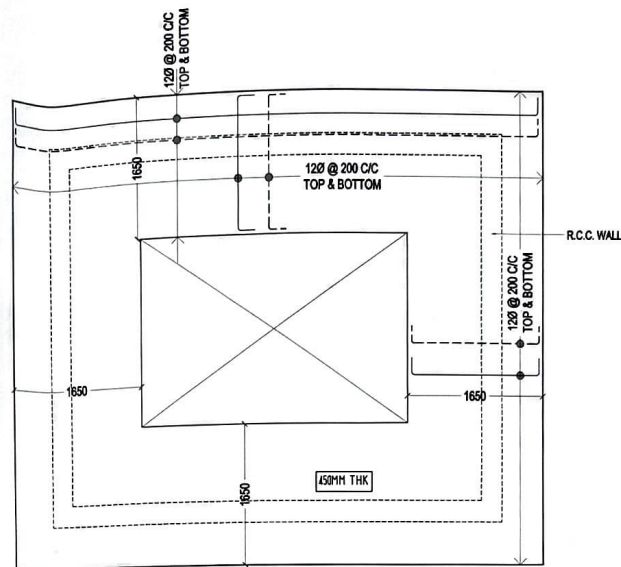

BOTTOM SLAB REINFORCEMENT

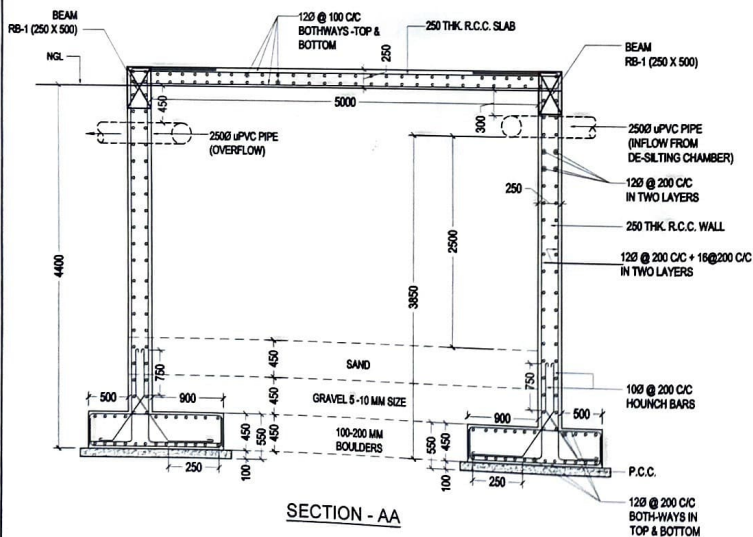

SECTION - AA

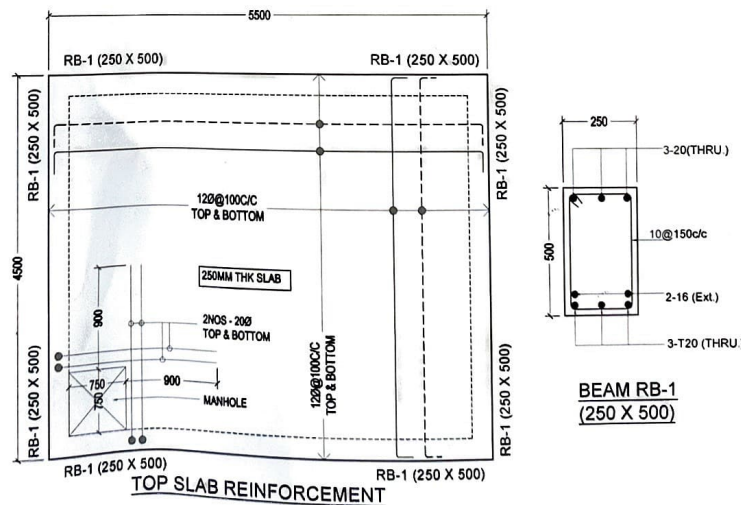

TOP SLAB REINFORCEMENT



DATE	REV.	REMARKS
PROJECT:-		
PROPOSED RAINWATER HARVESTING PIT AT NEELKANTH APARTMENT, PLOT NO. 49, SECTOR-13, ROHINI, DELHI-110085		
STRUCTURAL DESIGN: Consultants & Designers For S.S.		
SS CONSULTANTS & DESIGNERS		
B56 SECTOR-13 ROHINI DELHI-110085 ssc2022@gmail.com		
TITLE:-		
RAINWATER HARVESTING PIT SIZE: 5M X 4M X 2.5M		
DRAWN	KIRTI	SCALE:-
CHECKED	SUDHIR BANSAL	DRAWING NO
APPROVED	SUDHIR BANSAL	REV
		RO

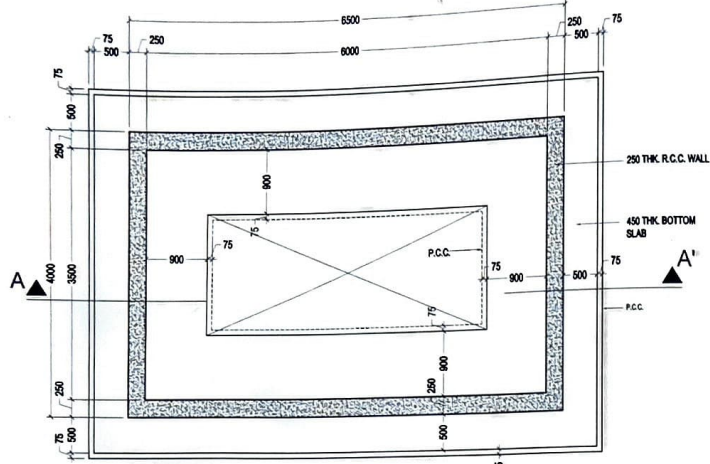

RAINWATER HARVESTING PIT - PLAN

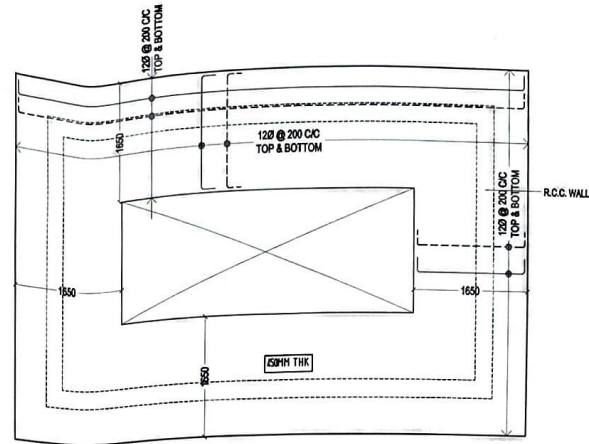

BOTTOM SLAB REINFORCEMENT

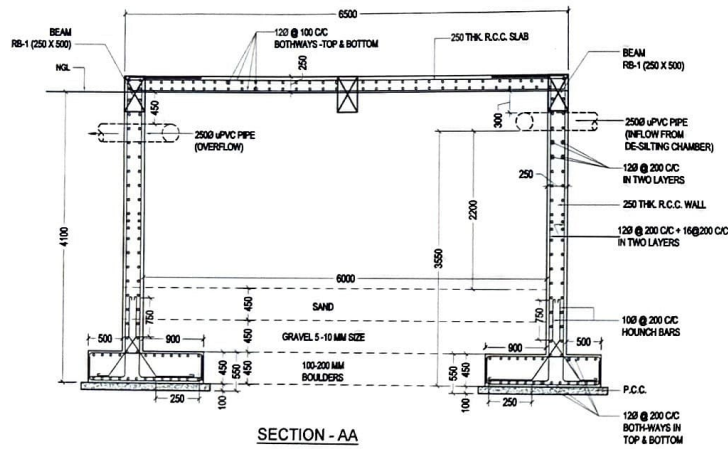

SECTION - AA

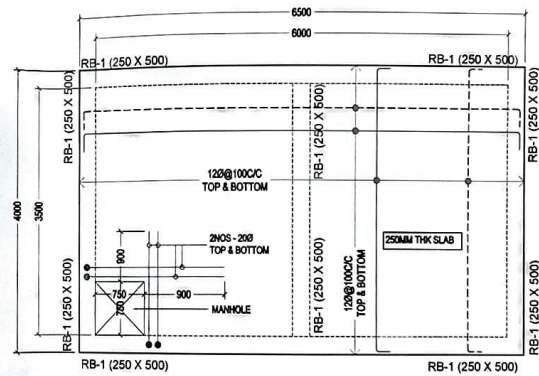

TOP SLAB REINFORCEMENT

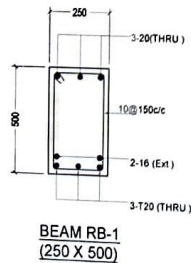

BEAM RB-1
(250 X 500)

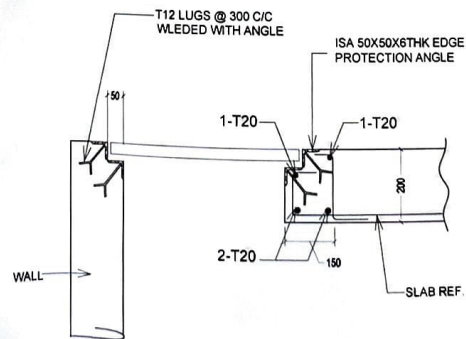

MANHOLE COVER DETAILS



DATE	REV.	REMARKS
PROJECT:-		
PROPOSED RAINWATER HARVESTING PIT AT NEELKANTH APARTMENT, PLOT NO. 49, SECTOR-13, ROHINI, DELHI-110085		
STRUCTURAL DESIGN:-		
For S.S. Consultants & Designers		
SS CONSULTANTS & DESIGNERS		
B56 SECTOR 64 NOIDA		
sscd2020@gmail.com		
Authorized Signatory		
TITLE:-		
RAINWATER HARVESTING PIT		
SIZE: 6M X 3.5M X 2.2M		
DRAWN	KIRTI	SCALE:-
CHECKED	SUDHIR BANSAL	DRAWING NO
APPROVED	SUDHIR BANSAL	REV
		R0